

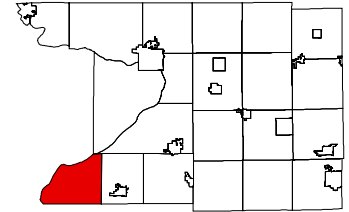

# MAP 5-9 WETLANDS & HYDRIC SOILS Town of West Point Columbia County, Wisconsin



 DNR Wetlands<sup>1</sup>  
 Hydric Soils<sup>2</sup>

1. Wetlands extracted from WDNR's Wisconsin Wetlands Inventory, which includes mapped wetlands at least 5 acres in size derived mainly from air photo interpretation. All wetlands subject to state or federal regulations may not be shown.
2. A hydric soil is a soil formed under conditions of saturation, flooding, or ponding long enough during the growing season to develop anaerobic conditions in the upper part. They are generally not advised for building construction.

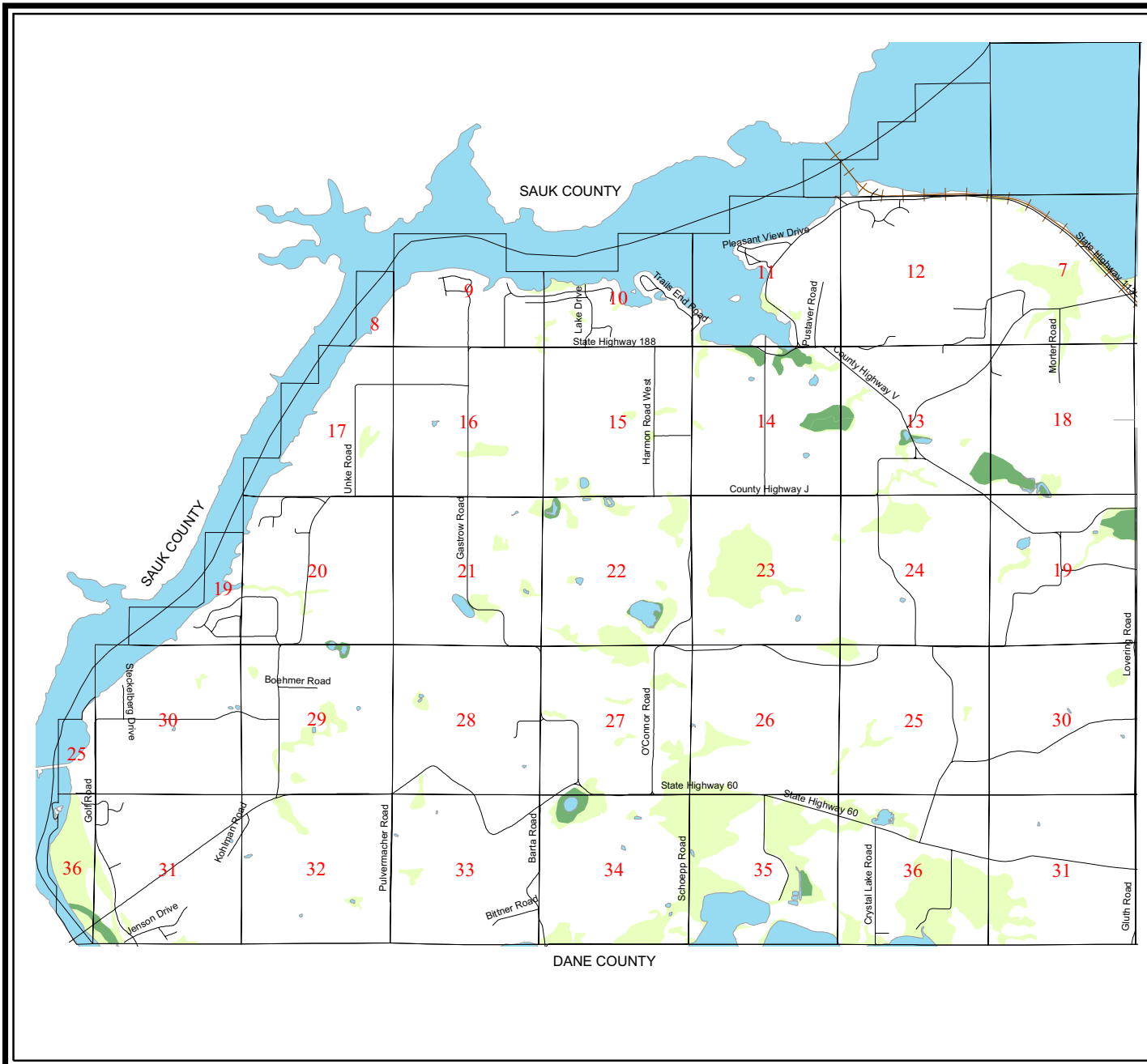

This drawing is neither a legally recorded map nor a survey and is not intended to be used as one. This drawing is a compilation of records, information and data used for reference purposes only.

Source: Wisconsin DNR, USDA-NRCS, Columbia County Planning, 2005

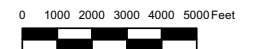

Created July 11, 2005 by RMT